

(5)

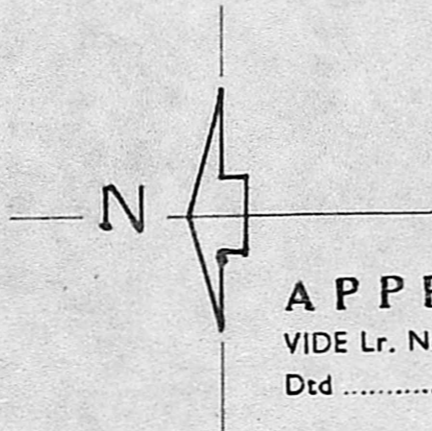
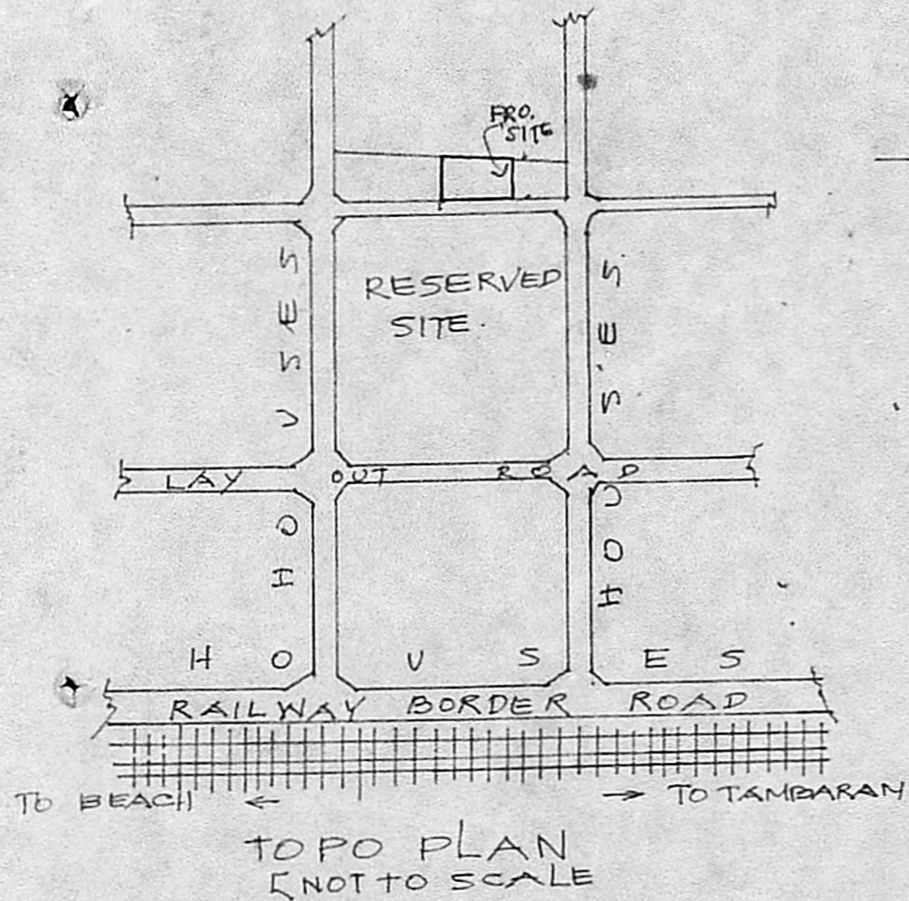

APPROVED

VIDE Lr. No. D2(C)/14 267/89
Dtd 11-89

P.P. D No: 268

L.O No: 89

FOR MEMBER SECRETARY
MADRAS METROPOLITAN
DEVELOPMENT AUTHORITY

o/c

6/11/89 *6/11/89* *6/11/89*

THE PLAN SHOWING THE PROPOSED SUB-DIVISION OF PLOT NO. 163, "SANTHI NAGAR" IN S.N. NO. 453/2A PART OF ZAMIN PALLAVARAM VILLAG, CHROME PET, MADRAS 44. FOR "NOOR-E-ISLAM WELFARE ASSOCIATION".

COLOR INDEX

EXG.

ROAD

PRO.

AREA SQ.M.

PLOT 246.75

ASSN. PLOT 170.21

TMT. VALLIS 76.54

SCALE :- 1:200

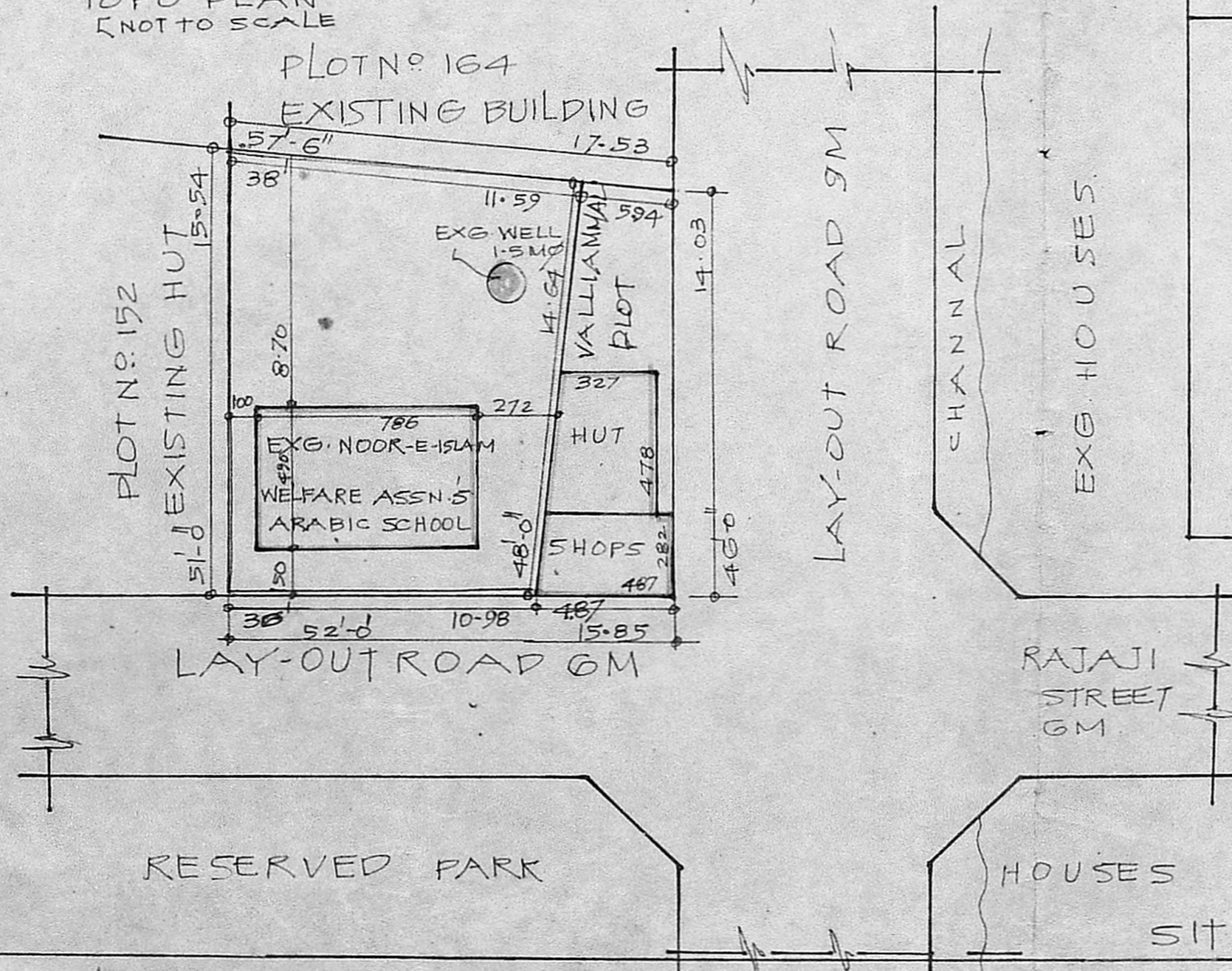

Mambhanthas
Secretary
FOR NOOR-E-ISLAM WELFARE ASSOCIATION
OWNER

SITE PLAN